

Sheila S.

Bowler's Dashboard
RENO LEAGUE
2015/2016
Results as of WK26

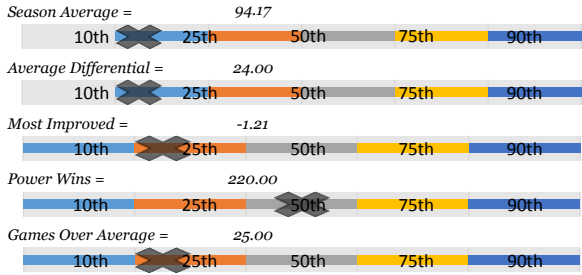

PERFORMANCE MEASURE



Season Average

94.17

OverAvg (%)

0.347



Avg Differential

-66.38

PowerWin (%)

0.297

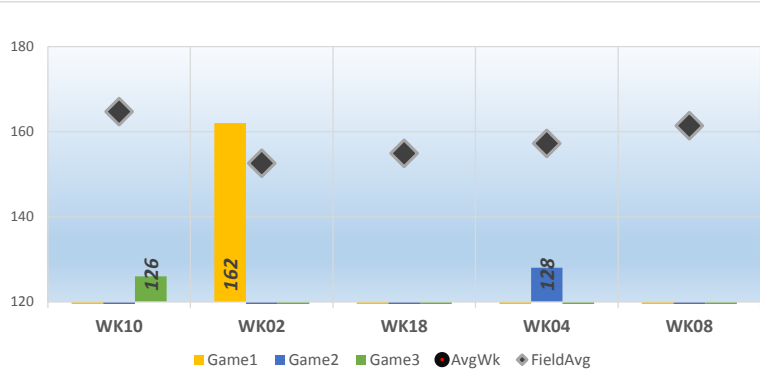

FINISHES (S/H)

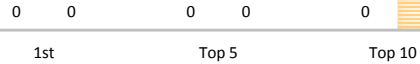

WEEKLY ANALYSIS

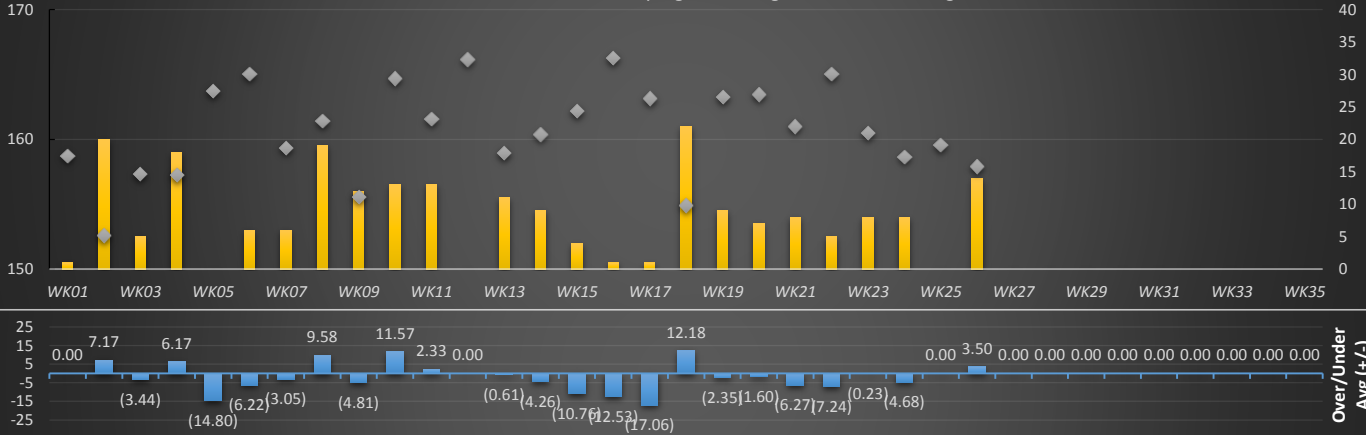

Last 5 Wks	Avg	Game 1	Game 2	Game 3	Series	Avg +/-	Change	AvgDiff	#OverAvg	PwrWins	Sch/Hdcp	Lane	GM Trend
WK22	94.24	83	89	89	261	(7.24)	(0.36)	-78.03	0	5.0	31 / 26	17-18	
WK23	94.23	113	84	85	282	(0.23)	(0.01)	-66.49	1	8.0	28 / 20	25-26	
WK24	94.01	99	74	95	268	(4.68)	(0.21)	-69.33	2	8.0	31 / 24	23-24	
WK25	94.01						0.00				/		
WK26	94.17	95	117	81	293	3.50	0.15	-60.23	2	14.0	32 / 18	21-22	
Avg (5WK)	94.13	97.50	91.00	87.50	276.00	(2.16)	(0.09)	-68.52	1.67	8.8	30 / 22		
vs. Current	▼ -1.49	▲ 2.54	▼ -2.33	▼ -6.71	▼ -6.50	▼ -0.10	▼ -1.95	▼ -2.14	▲ 0.28	▼ -0.82	-1 / -1		

www.bowlerstats.com/statsheet/renoleague/Sheila_S.pdf

GAME SCATTERGRAM



TOP GAMES/SERIES

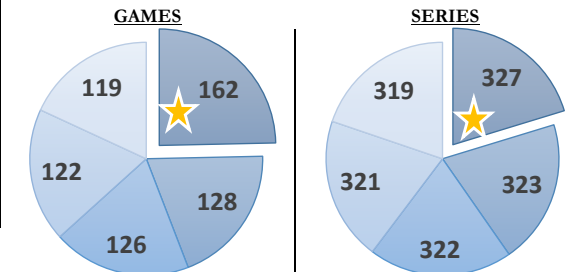

GAME AVERAGE

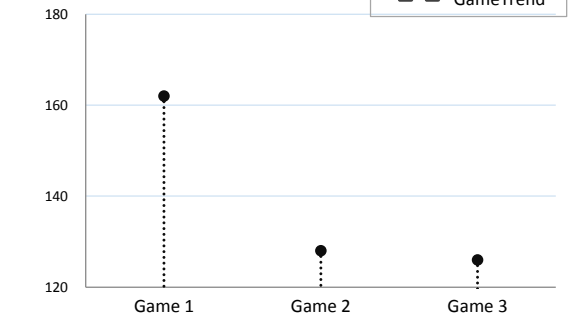

LANE PERFORMANCE

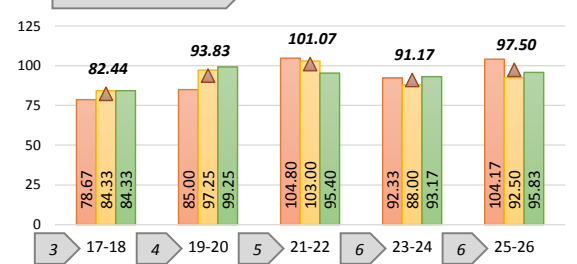

Current Week = WK26																			
*Week#	*Game1	*Game2	*Game3	*Series(S)	*AvgCurr	*AvgUsed	*+/- Avg	*AvgDiff	*GmsOver	*Pwr(S)	*Pwr(H)	*Place(S)	*Place(H)	(S) / (H)	*Lane	Pair	FieldAvg	AvgChg	RANK
WK01	95	100	85	280	93.33	93.33	0.00 (65.42)	2	0	1	26	25	26 / 25	25	25-26	158.76		11	
WK02	162	77	84	323	107.67	100.50	7.17 (44.94)	1	2	20	27	9	27 / 9	22	21-22	152.61	↑ 7.17	2	
WK03	100	97	89	286	95.33	98.78	(3.44) (61.99)	1	1	5	29	25	29 / 25	23	23-24	157.32	↓ (1.72)	9	
WK04	93	128	100	321	107.00	100.83	6.17 (50.24)	1	1	18	28	11	28 / 11	21	21-22	157.24	↑ 2.06	4	
WK05	75	80	92	247	82.33	97.13	(14.80) (81.39)	0	0	0	29	29	29 / 29	19	19-20	163.72	↓ (3.70)	23	
WK06	104	78	87	269	89.67	95.89	(6.22) (75.39)	1	0	6	32	25	32 / 25	26	25-26	165.05	↓ (1.24)	17	
WK07	65	112	100	277	92.33	95.38	(3.05) (67.04)	2	1	6	30	25	30 / 25	19	19-20	159.38	↓ (0.51)	15	
WK08	92	109	118	319	106.33	96.75	9.58 (55.10)	2	0	19	32	13	32 / 13	25	25-26	161.44	↑ 1.37	5	
WK09	101	78	95	274	91.33	96.15	(4.81) (64.25)	1	1	12	34	23	34 / 23	24	23-24	155.58	↓ (0.60)	16	
WK10	111	90	126	327	109.00	97.43	11.57 (55.71)	2	2	13	28	17	28 / 17	26	25-26	164.71	↑ 1.29	1	
WK11	87	97	116	300	100.00	97.67	2.33 (61.57)	1	0	13	32	19	32 / 19	22	21-22	161.57	↓ 0.23	6	
WK12					97.67											166.18	-		
WK13	81	122	88	291	97.00	97.61	(0.61) (61.97)	1	0	11	31	20	31 / 20	23	23-24	158.97	↓ (0.06)	8	
WK14	87	96	96	279	93.00	97.26	(4.26) (67.36)	0	0	9	29	20	29 / 20	21	21-22	160.36	↓ (0.35)	13	
WK15	85	91	81	257	85.67	96.43	(10.76) (76.51)	0	0	4	28	24	28 / 24	24	23-24	162.18	↓ (0.83)	21	
WK16	74	80	95	249	83.00	95.53	(12.53) (83.30)	0	0	1	28	27	28 / 27	17	17-18	166.30	↓ (0.90)	22	
WK17	79	84	69	232	77.33	94.40	(17.06) (85.84)	0	0	1	30	29	30 / 29	18	17-18	163.18	↓ (1.14)	24	
WK18	88	119	115	322	107.33	95.16	12.18 (47.58)	2	2	22	30	10	30 / 10	20	19-20	154.92	↓ 0.76	3	
WK19	110	94	74	278	92.67	95.02	(2.35) (70.62)	1	0	9	31	22	31 / 22	25	25-26	163.29	↓ (0.14)	14	
WK20	112	78	90	280	93.33	94.93	(1.60) (70.12)	1	0	7	31	23	31 / 23	19	19-20	163.45	↓ (0.09)	12	
WK21	88	66	111	265	88.33	94.60	(6.27) (72.69)	1	1	8	31	24	31 / 24	23	23-24	161.02	↓ (0.33)	19	
WK22	83	89	89	261	87.00	94.24	(7.24) (78.03)	0	0	5	31	26	31 / 26	18	17-18	165.03	↓ (0.36)	20	
WK23	113	84	85	282	94.00	94.23	(0.23) (66.49)	1	0	8	28	20	28 / 20	26	25-26	160.49	↓ (0.01)	10	
WK24	99	74	95	268	89.33	94.01	(4.68) (69.33)	2	1	8	31	24	31 / 24	24	23-24	158.67	↓ (0.21)	18	
WK25					94.01											159.57	-		
WK26	95	117	81	293	97.67	94.17	3.50 (60.23)	2	0	14	32	18	32 / 18	21	21-22	157.90	↓ 0.15	7	
WK27					94.17														
WK28					94.17														
WK29					94.17														
WK30					94.17														
WK31					94.17														
WK32					94.17														
WK33					94.17														
WK34					94.17														
WK35					94.17														
Average	94.96	93.33	94.21	282.50	94.17	95.62	(2.06)	(66.38)	1.39	1.33	9.57	29.92	21.17	29 / 21			160.73	1.86	

GamesOver%= 34.72% PwrWin%= 29.74%

Game by Game, Pair by Pair

	High	Low	Avg	Last 5	17-18	19-20	21-22	23-24	25-26
Game 1	162.00	65.00	94.96	97.50	78.67	85.00	104.80	92.33	104.17
Game 2	128.00	66.00	93.33	91.00	84.33	97.25	103.00	88.00	92.50
Game 3	126.00	69.00	94.21	87.50	84.33	99.25	95.40	93.17	95.83
Average	100.83	93.33	94.17	92.00	82.44	93.83	101.07	91.17	97.50
Bowled					3	4	5	6	6

Top 5 Weeks

Top 5	Games	Series	Week	Game1	Game2	Game3	AvgWk	Average	Field Avg
1st	162	327	WK10	111	90	126	109.00	97.43	164.71
2nd	128	323	WK02	162	77	84	107.67	100.50	152.61
3rd	126	322	WK18	88	119	115	107.33	95.16	154.92
4th	122	321	WK04	93	128	100	107.00	100.83	157.24
5th	119	319	WK08	92	109	118	106.33	96.75	161.44

Top Finishes

Finishes	Scratch	Handicap
1st	0	0
Top 5	0	0
Top 10	0	2
Top 15	0	4

Last 5 Weeks

WK	Scratch	Hdcp
WK22	31	26
WK23	28	20
WK24	31	24
WK25	#VALUE!	#VALUE!
WK26	32	18
5 wk avg	30	22
Current	29	21
Difference	-1	-1

Bowler of the Year

Criteria#	Points	Totals
POY 1	12	Total Pts 239.9286
POY 2	220	Behind -1456.372
POY 3	-6.071429	POY Rank 33
POY 4	0	
POY 5	14	