

Jay C.

Bowler's Dashboard
RENO LEAGUE
2015/2016
Results as of WK26

PERFORMANCE MEASURE

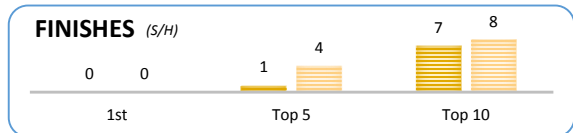
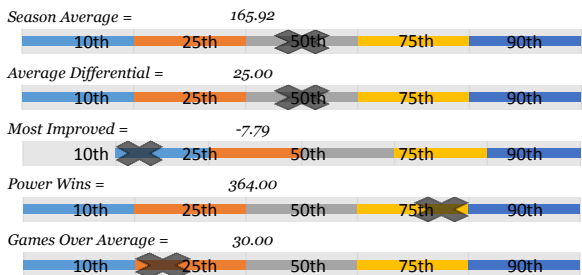

Season Average

165.92

OverAvg (%)

0.400



BOWLER of the YEAR

Avg Differential

5.29

PowerWin (%)

0.482

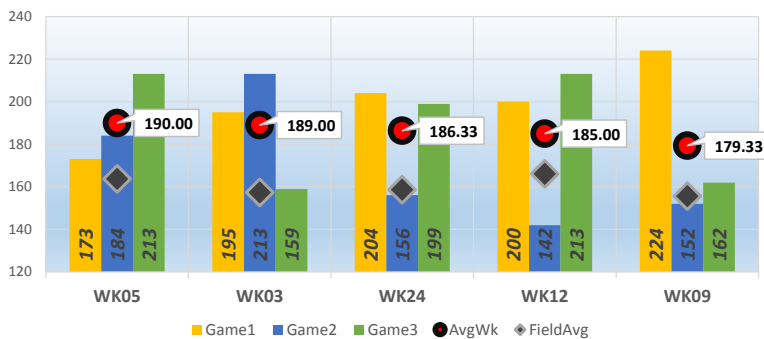

www.bowlerstats.com/statsheet/renoleague/Jay_C.pdf

GAME SCATTERGRAM

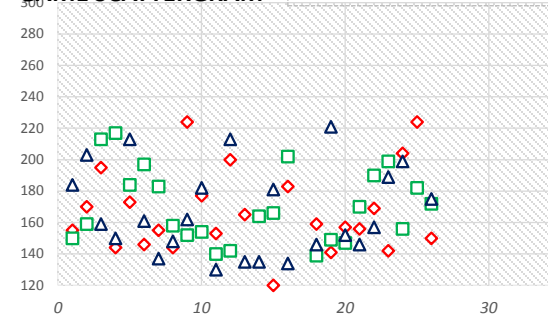

TOP GAMES/SERIES

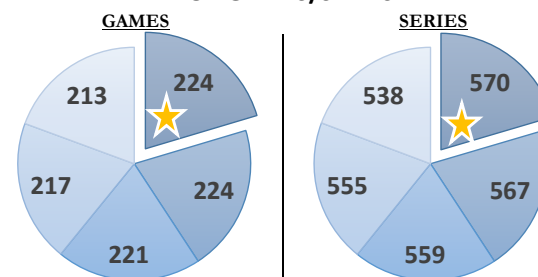

GAME AVERAGE

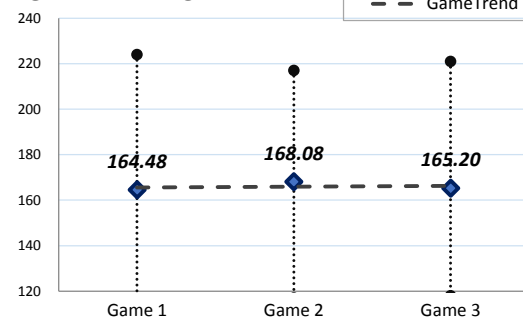

WEEKLY ANALYSIS

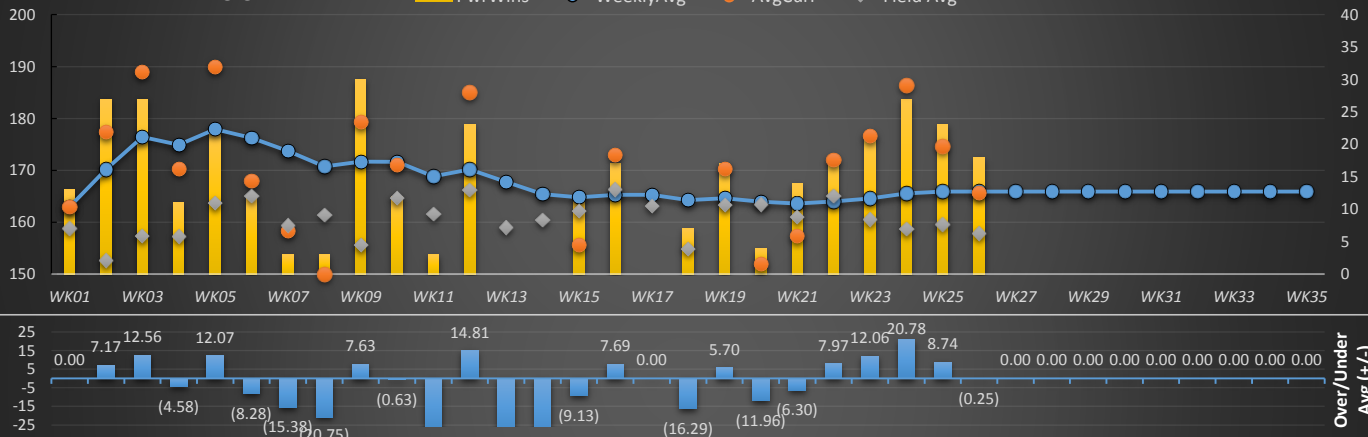

Last 5 Wks	Avg	Game 1	Game 2	Game 3	Series	Avg +/-	Change	AvgDiff	#OverAvg	PwrWins	Sch/Hdcp	Lane	GM Trend
WK22	164.03	169	190	157	516	7.97	0.40	6.97	2	18.0	12 / 13	23-24	
WK23	164.61	142	199	189	530	12.06	0.57	16.18	2	21.0	7 / 7	25-26	
WK24	165.55	204	156	199	559	20.78	0.94	27.67	2	27.0	8 / 5	19-20	
WK25	165.93	224	182	118	524	8.74	0.38	15.09	2	23.0	10 / 6	21-22	
WK26	165.92	150	172	175	497	(0.25)	(0.01)	7.77	2	18.0	11 / 13	23-24	
Avg (5WK)	165.21	177.80	179.80	167.60	525.20	9.86	0.46	14.74	2.00	21.4	9 / 8		
vs. Current	-2.51	13.32	11.72	2.40	27.44	12.50	-1.53	9.44	0.42	5.57	4 / 7		

LANE PERFORMANCE

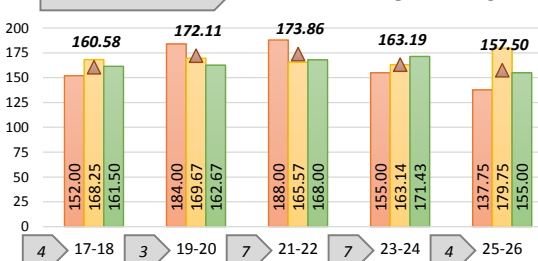

Current Week = WK26																			
*Week#	*Game1	*Game2	*Game3	*Series(S)	*AvgCurr	*AvgUsed	*+/- Avg	*AvgDiff	*GmsOver	*Pwr(S)	*Pwr(H)	*Place(S)	*Place(H)	(S) / (H)	*Lane	Pair	FieldAvg	AvgChg	RANK
WK01	155	150	184	489	163.00	163.00	▲ 0.00	4.24	● 1	14	13	☆ 12	☆ 11	12 / 11	22	21-22	158.76		● 16
WK02	170	159	203	532	177.33	170.17	▲ 7.17	24.72	● 1	23	27	☆ 6	☆ 2	6 / 2	24	23-24	152.61	▲ 7.17	● 6
WK03	195	213	159	567	189.00	176.44	▲ 12.56	31.68	● 2	25	27	☆ 5	☆ 3	5 / 3	20	19-20	157.32	▲ 6.28	● 2
WK04	144	217	150	511	170.33	174.92	▼ (4.58)	13.09	● 1	18	11	☆ 11	☆ 18	11 / 18	26	25-26	157.24	▼ (1.53)	● 12
WK05	173	184	213	570	190.00	177.93	▲ 12.07	26.28	● 2	21	22	☆ 8	☆ 7	8 / 7	21	21-22	163.72	▲ 3.02	● 1
WK06	146	197	161	504	168.00	176.28	▼ (8.28)	2.95	● 1	17	12	☆ 15	☆ 20	15 / 20	23	23-24	165.05	▼ (1.66)	● 14
WK07	155	183	137	475	158.33	173.71	▼ (15.38)	(1.04)	● 1	14	3	☆ 17	☆ 28	17 / 28	18	17-18	159.38	▼ (2.56)	● 17
WK08	144	158	148	450	150.00	170.75	▼ (20.75)	(11.44)	● 0	13	3	☆ 19	☆ 29	19 / 29	24	23-24	161.44	▼ (2.96)	● 21
WK09	224	152	162	538	179.33	171.70	▲ 7.63	23.75	● 1	16	30	☆ 9	☆ 5	9 / 5	22	21-22	155.58	▲ 0.95	● 5
WK10	177	154	182	513	171.00	171.63	▼ (0.63)	6.29	● 2	26	12	☆ 14	☆ 18	14 / 18	17	17-18	164.71	▼ (0.07)	● 11
WK11	153	140	130	423	141.00	168.85	▼ (27.85)	(20.57)	● 0	11	3	☆ 21	☆ 29	21 / 29	19	19-20	161.57	▼ (2.78)	● 23
WK12	200	142	213	555	185.00	170.19	▲ 14.81	18.82	● 2	18	23	☆ 12	☆ 6	12 / 6	22	21-22	166.18	▲ 1.35	● 4
WK13	165	117	135	417	139.00	167.79	▼ (28.79)	(19.97)	● 0	10	0	☆ 20	☆ 31	20 / 31	24	23-24	158.97	▼ (2.40)	● 24
WK14	106	164	135	405	135.00	165.45	▼ (30.45)	(25.36)	● 0	6	0	☆ 23	☆ 29	23 / 29	26	25-26	160.36	▼ (2.34)	● 25
WK15	120	166	181	467	155.67	164.80	▼ (9.13)	(6.51)	● 2	11	12	☆ 17	☆ 16	17 / 16	18	17-18	162.18	▼ (0.65)	● 19
WK16	183	202	134	519	173.00	165.31	▲ 7.69	6.70	● 2	16	17	☆ 12	☆ 11	12 / 11	22	21-22	166.30	▲ 0.51	● 9
WK17						165.31								/			163.18	▼ -	● -
WK18	159	139	146	444	148.00	164.29	▼ (16.29)	(6.92)	● 0	14	7	☆ 18	☆ 25	18 / 25	25	25-26	154.92	▼ (1.02)	● 22
WK19	141	149	221	511	170.33	164.63	▲ 5.70	7.04	● 1	19	17	☆ 12	☆ 14	12 / 14	23	23-24	163.29	▼ 0.34	● 13
WK20	157	147	152	456	152.00	163.96	▼ (11.96)	(11.45)	● 0	9	4	☆ 21	☆ 27	21 / 27	22	21-22	163.45	▼ (0.66)	● 20
WK21	156	170	146	472	157.33	163.63	▼ (6.30)	(3.69)	● 1	12	14	☆ 20	☆ 18	20 / 18	18	17-18	161.02	▼ (0.33)	● 18
WK22	169	190	157	516	172.00	164.03	▲ 7.97	6.97	● 2	19	18	☆ 12	☆ 13	12 / 13	23	23-24	165.03	▼ 0.40	● 10
WK23	142	199	189	530	176.67	164.61	▲ 12.06	16.18	● 2	21	21	☆ 7	☆ 7	7 / 7	25	25-26	160.49	▼ 0.57	● 7
WK24	204	156	199	559	186.33	165.55	▲ 20.78	27.67	● 2	24	27	☆ 8	☆ 5	8 / 5	19	19-20	158.67	▼ 0.94	● 3
WK25	224	182	118	524	174.67	165.93	▲ 8.74	15.09	● 2	19	23	☆ 10	☆ 6	10 / 6	21	21-22	159.57	▼ 0.38	● 8
WK26	150	172	175	497	165.67	165.92	▼ (0.25)	7.77	● 2	21	18	☆ 11	☆ 13	11 / 13	24	23-24	157.90	▼ (0.01)	● 15
WK27						165.92								/				-	● -
WK28						165.92								/				-	● -
WK29						165.92								/				-	● -
WK30						165.92								/				-	● -
WK31						165.92								/				-	● -
WK32						165.92								/				-	● -
WK33						165.92								/				-	● -
WK34						165.92								/				-	● -
WK35						165.92								/				-	● -
Average	164.48	168.08	165.20	497.76	165.92	167.72	(2.65)	5.29	1.58	16.68	15.83	13.60	15.64	13 / 15			160.73	1.99	
	0	0	0					GamesOver%=	40.00%	PwrWin%=	48.21%								

Game by Game, Pair by Pair

	High	Low	Avg	Last 5	17-18	19-20	21-22	23-24	25-26
Game 1	224.00	106.00	164.48	177.80	152.00	184.00	188.00	155.00	137.75
Game 2	217.00	117.00	168.08	179.80	168.25	169.67	165.57	163.14	179.75
Game 3	221.00	118.00	165.20	167.60	161.50	162.67	168.00	171.43	155.00
Average	177.93	163.00	165.92	175.07	160.58	172.11	173.86	163.19	157.50
Bowled					4	3	7	7	4

Top 5 Weeks

Top 5	Games	Series	Week	Game1	Game2	Game3	AvgWk	Average	Field Avg
1st	224	570	WK05	173	184	213	190.00	177.93	163.72
2nd	224	567	WK03	195	213	159	189.00	176.44	157.32
3rd	221	559	WK24	204	156	199	186.33	165.55	158.67
4th	217	555	WK12	200	142	213	185.00	170.19	166.18
5th	213	538	WK09	224	152	162	179.33	171.70	155.58

Top Finishes

Finishes	Scratch	Handicap
1st	0	0
Top 5	1	4
Top 10	7	8
Top 15	16	13

Last 5 Weeks

WK	Scratch	Hdcp
WK22	12	13
WK23	7	7
WK24	8	5
WK25	10	6
WK26	11	13
5 wk avg	9	8
Current	13	15
Difference	4	7

Bowler of the Year

Criteria#	Points	Totals
POY 1	417	Total Pts 896.0286
POY 2	364	Behind -800.2723
POY 3	-38.97143	POY Rank 14
POY 4	61	
POY 5	93	