

Alex M.

Bowler's Dashboard  
RENO LEAGUE  
2015/2016  
Results as of WK26

PERFORMANCE MEASURE

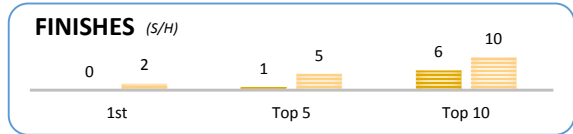
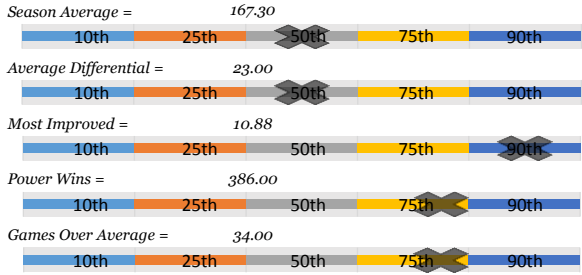

Season Average

167.30

OverAvg (%)

0.493



BOWLER of the YEAR

Avg Differential

6.61

PowerWin (%)

0.551

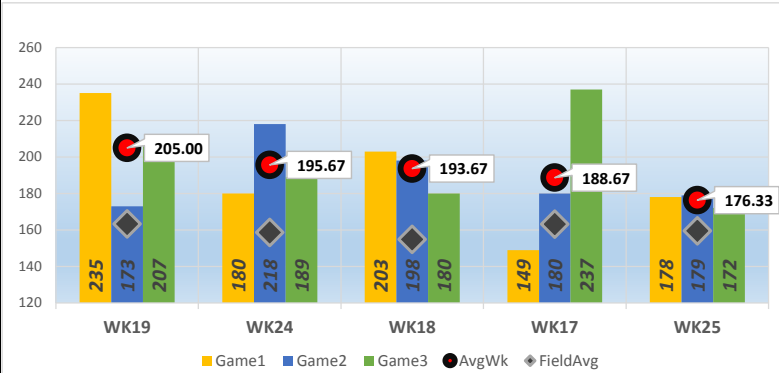

www.bowlerstats.com/statsheet/renoleague/Alex\_M.pdf

GAME SCATTERGRAM

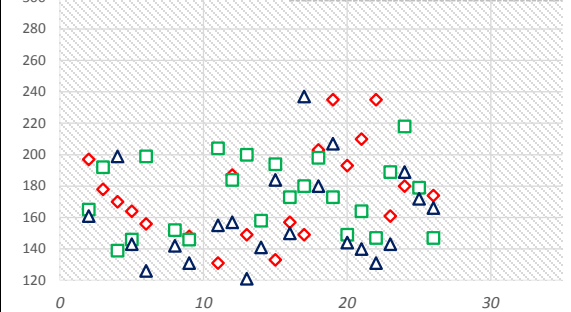

TOP GAMES/SERIES

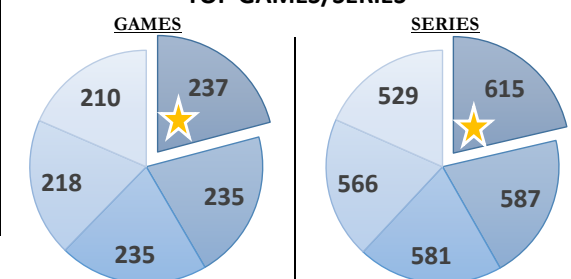

GAME AVERAGE

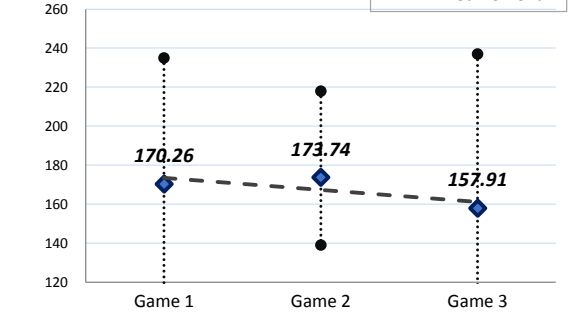

LANE PERFORMANCE

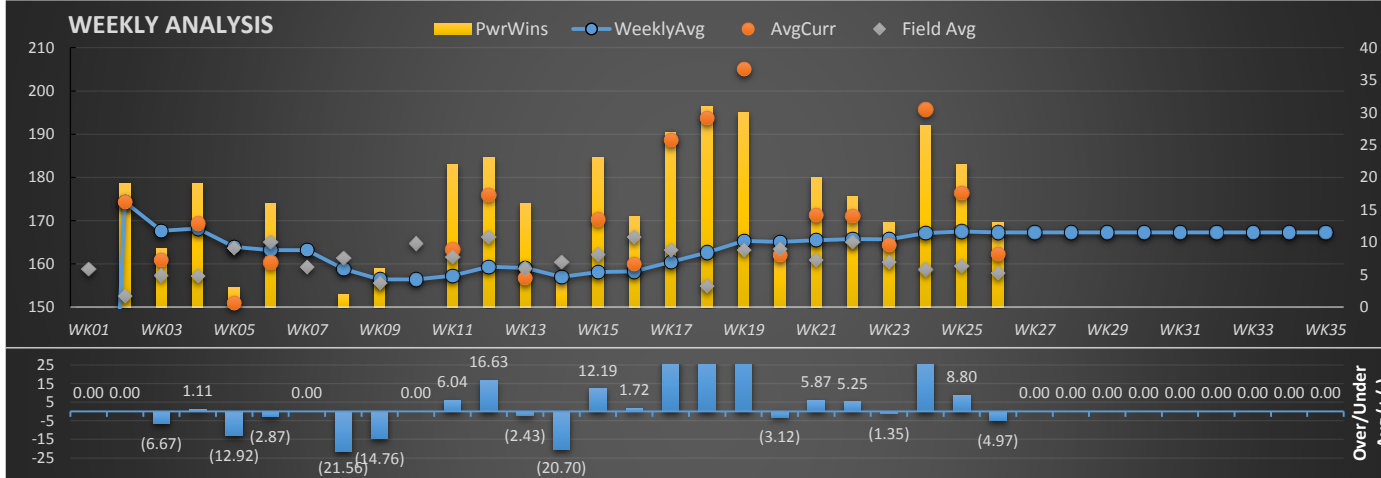
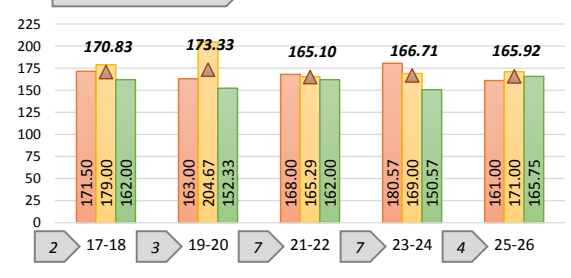

Last 5 Wks	Avg	Game 1	Game 2	Game 3	Series	Avg +/-	Change	AvgDiff	#OverAvg	PwrWins	Sch/Hdcp	Lane	GM Trend
WK22	165.75	235	147	131	513	5.25	0.29	5.97	1	17.0	13 / 14	23-24	
WK23	165.68	161	189	143	493	(1.35)	(0.07)	3.85	1	13.0	11 / 15	25-26	
WK24	167.11	180	218	189	587	28.56	1.43	37.00	3	28.0	6 / 4	19-20	
WK25	167.53	178	179	172	529	8.80	0.42	16.76	3	22.0	8 / 7	21-22	
WK26	167.30	174	147	166	487	(4.97)	(0.23)	4.44	1	13.0	13 / 19	23-24	
<b>Avg (5WK)</b>	166.68	185.60	176.00	160.20	521.80	7.26	0.37	13.60	1.80	18.6	10 / 11		
<b>vs. Current</b>	▲2.57	▲15.34	▲2.26	▲2.29	▲19.89	▲3.00	▼-0.82	▲6.99	▲0.18	▲1.82	3 / 2		

Current Week = <b>WK26</b>																			
*Week#	*Game1	*Game2	*Game3	*Series(S)	*AvgCurr	*AvgUsed	*+/- Avg	*AvgDiff	*GmsOver	*Pwr(S)	*Pwr(H)	*Place(S)	*Place(H)	(S) / (H)	*Lane	Pair	FieldAvg	AvgChg	RANK
WK01																	158.76		
WK02	197	165	161	523	174.33	174.33	▲ 0.00	21.72	● 1	21	19	☆ 8	☆ 10	8 / 10	24	23-24	152.61	-	● 7
WK03	178	192	113	483	161.00	167.67	▼ (6.67)	3.68	● 2	16	9	☆ 13	☆ 21	13 / 21	20	19-20	157.32	▼ (6.67)	● 16
WK04	170	139	199	508	169.33	168.22	▲ 1.11	12.09	● 2	17	19	☆ 12	☆ 10	12 / 10	26	25-26	157.24	▲ 0.56	● 11
WK05	164	146	143	453	151.00	163.92	▼ (12.92)	(12.72)	● 1	10	3	☆ 18	☆ 26	18 / 26	21	21-22	163.72	▼ (4.31)	● 20
WK06	156	199	126	481	160.33	163.20	▼ (2.87)	(4.72)	● 1	15	16	☆ 17	☆ 16	17 / 16	23	23-24	165.05	▼ (0.72)	● 17
WK07						163.20											159.38	-	
WK08	118	152	142	412	137.33	158.89	▼ (21.56)	(24.10)	● 0	8	2	☆ 24	☆ 30	24 / 30	24	23-24	161.44	▼ (4.31)	● 22
WK09	148	146	131	425	141.67	156.43	▼ (14.76)	(13.91)	● 0	15	6	☆ 20	☆ 29	20 / 29	22	21-22	155.58	▼ (2.46)	● 21
WK10						156.43											164.71	-	
WK11	131	204	155	490	163.33	157.29	▲ 6.04	1.76	● 1	18	22	☆ 14	☆ 10	14 / 10	19	19-20	161.57	▲ 0.86	● 13
WK12	187	184	157	528	176.00	159.37	▲ 16.63	9.82	● 2	16	23	☆ 14	☆ 6	14 / 6	22	21-22	166.18	▲ 2.08	● 6
WK13	149	200	121	470	156.67	159.10	▼ (2.43)	(2.30)	● 1	16	16	☆ 15	☆ 15	15 / 15	24	23-24	158.97	▼ (0.27)	● 19
WK14	110	158	141	409	136.33	157.03	▼ (20.70)	(24.02)	● 1	7	4	☆ 22	☆ 25	22 / 25	26	25-26	160.36	▼ (2.07)	● 23
WK15	133	194	184	511	170.33	158.14	▲ 12.19	8.15	● 2	15	23	☆ 12	☆ 4	12 / 4	18	17-18	162.18	▲ 1.11	● 10
WK16	157	173	150	480	160.00	158.28	▲ 1.72	(6.30)	● 1	11	14	☆ 17	☆ 14	17 / 14	22	21-22	166.30	▲ 0.14	● 18
WK17	149	180	237	566	188.67	160.45	▲ 28.21	25.49	● 2	21	27	☆ 8	☆ 3	8 / 3	21	21-22	163.18	▲ 2.17	● 4
WK18	203	198	180	581	193.67	162.67	▲ 31.00	38.75	● 3	25	31	☆ 7	☆ 1	7 / 1	25	25-26	154.92	▲ 2.21	● 3
WK19	235	173	207	615	205.00	165.31	▲ 39.69	41.71	● 3	27	30	☆ 4	☆ 1	4 / 1	23	23-24	163.29	▲ 2.65	● 1
WK20	193	149	144	486	162.00	165.12	▼ (3.12)	(1.45)	● 1	15	9	☆ 16	☆ 22	16 / 22	22	21-22	163.45	▼ (0.19)	● 15
WK21	210	164	140	514	171.33	165.46	▲ 5.87	10.31	● 1	16	20	☆ 16	☆ 12	16 / 12	18	17-18	161.02	▲ 0.35	● 8
WK22	235	147	131	513	171.00	165.75	▲ 5.25	5.97	● 1	18	17	☆ 13	☆ 14	13 / 14	23	23-24	165.03	▲ 0.29	● 9
WK23	161	189	143	493	164.33	165.68	▼ (1.35)	3.85	● 1	17	13	☆ 11	☆ 15	11 / 15	25	25-26	160.49	▼ (0.07)	● 12
WK24	180	218	189	587	195.67	167.11	▲ 28.56	37.00	● 3	26	28	☆ 6	☆ 4	6 / 4	19	19-20	158.67	▲ 1.43	● 2
WK25	178	179	172	529	176.33	167.53	▲ 8.80	16.76	● 3	20	22	☆ 8	☆ 7	8 / 7	21	21-22	159.57	▲ 0.42	● 5
WK26	174	147	166	487	162.33	167.30	▼ (4.97)	4.44	● 1	19	13	☆ 13	☆ 19	13 / 19	24	23-24	157.90	▼ (0.23)	● 14
WK27						167.30													
WK28						167.30													
WK29						167.30													
WK30						167.30													
WK31						167.30													
WK32						167.30													
WK33						167.30													
WK34						167.30													
WK35						167.30													
<b>Average</b>	<b>170.26</b>	<b>173.74</b>	<b>157.91</b>	<b>501.91</b>	<b>167.30</b>	<b>164.11</b>	<b>4.26</b>	<b>6.61</b>	<b>1.62</b>	<b>16.91</b>	<b>16.78</b>	<b>13.39</b>	<b>13.65</b>	<b>13 / 13</b>			<b>160.73</b>	<b>1.19</b>	

GamesOver%= 49.28% PwrWin%= 55.14%

**Game by Game, Pair by Pair**

	High	Low	Avg	Last 5	17-18	19-20	21-22	23-24	25-26
Game 1	235.00	110.00	170.26	185.60	171.50	163.00	168.00	180.57	161.00
Game 2	218.00	139.00	173.74	176.00	179.00	204.67	165.29	169.00	171.00
Game 3	237.00	113.00	157.91	160.20	162.00	152.33	162.00	150.57	165.75
Average	174.33	156.43	167.30	173.93	170.83	173.33	165.10	166.71	165.92
Bowled					2	3	7	7	4

**Top 5 Weeks**

Top 5	Games	Series	Week	Game1	Game2	Game3	AvgWk	Average	Field Avg
1st	237	615	WK19	235	173	207	205.00	165.31	163.29
2nd	235	587	WK24	180	218	189	195.67	167.11	158.67
3rd	235	581	WK18	203	198	180	193.67	162.67	154.92
4th	218	566	WK17	149	180	237	188.67	160.45	163.18
5th	210	529	WK25	178	179	172	176.33	167.53	159.57

**Top Finishes**

Finishes	Scratch	Handicap
1st	0	2
Top 5	1	5
Top 10	6	10
Top 15	15	15

**Last 5 Weeks**

WK	Scratch	Hdcp
WK22	13	14
WK23	11	15
WK24	6	4
WK25	8	7
WK26	13	19
5 wk avg	10	11
Current	13	13
Difference	3	2

**Bowler of the Year**

Criteria#	Points	Totals
*POY* 1	389	Total Pts 1049.379
*POY* 2	386	Behind -646.922
*POY* 3	54.37888	POY Rank 12
*POY* 4	55	
*POY* 5	165	