

Max H.

Bowler's Dashboard
BUSINESSMEN
2015/2016
Results as of WK32

PERFORMANCE MEASURE

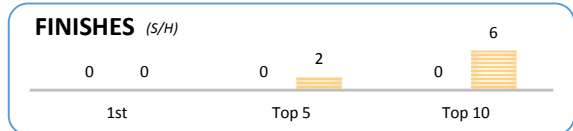
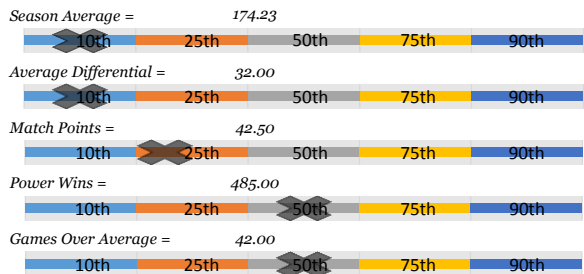

Season Average

174.23

OverAvg (%)

0.438



BOWLER of the YEAR

Avg Differential

-28.55

PowerWin (%)

0.406

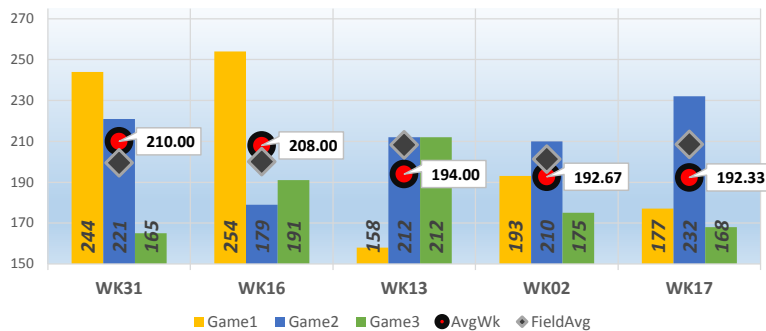

www.bowlerstats.com/statsheet/businessmen/Max_H.pdf

GAME SCATTERGRAM

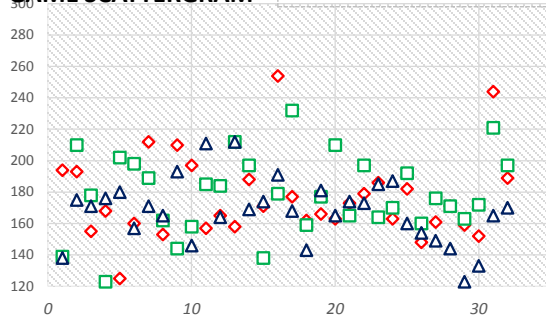

TOP GAMES/SERIES

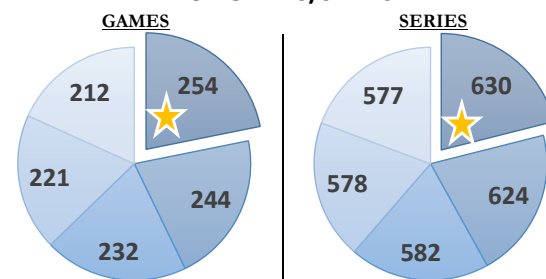

GAME AVERAGE

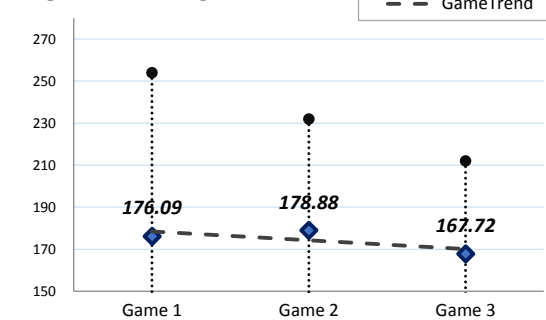

WEEKLY ANALYSIS

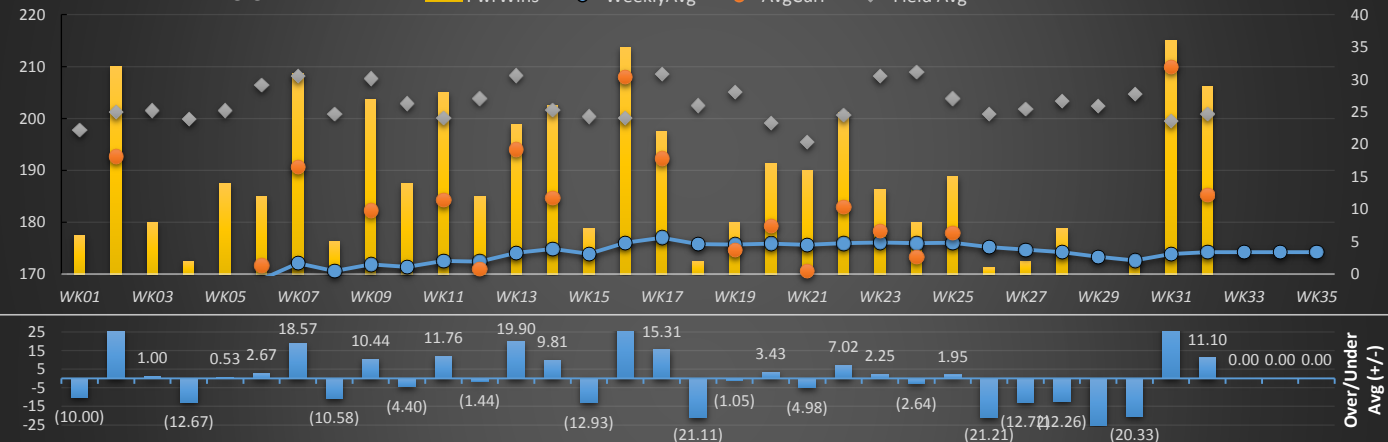

Last 5 Wks	Avg	Game 1	Game 2	Game 3	Series	Avg +/-	Change	AvgDiff	#OverAvg	PwrWins	Sch/Hdcp	Lane	GM Trend
WK28	174.26	171	171	144	486	(12.26)	(0.45)	-41.38	0	7.0	37 / 32	31-32	
WK29	173.37	159	163	123	445	(25.03)	(0.89)	-54.04	0	0.0	36 / 38	33-34	
WK30	172.67	152	172	133	457	(20.33)	(0.70)	-52.38	0	2.0	37 / 36	29-30	
WK31	173.87	244	221	165	630	36.13	1.20	10.50	2	36.0	14 / 2	35-36	
WK32	174.23	189	197	170	556	11.10	0.36	-15.50	2	29.0	32 / 9		
Avg (5WK)	173.68	183.00	184.80	147.00	514.80	(2.08)	(0.10)	-30.56	2.00	18.5	31 / 23		
vs. Current	▲ 0.48	▲ 6.91	▲ 5.93	▼ -20.72	▼ -7.89	▼ -3.21	▲ 0.93	▼ -2.01	▲ 0.32	▲ 2.85	0 / -2		

of weeks on pair **LANE PERFORMANCE**

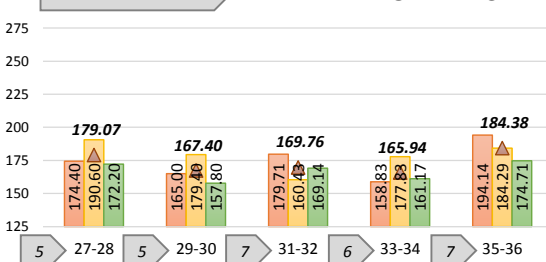

WK32		Current Week = WK32																	
*Week#	*Game1	*Game2	*Game3	*Series(S)	*AvgCurr	*AvgUsed	*+/- Avg	*AvgDiff	*GmsOver	*Pwr(S)	*Pwr(H)	*Place(S)	*Place(H)	(S) / (H)	*Lane	Pair	FieldAvg	AvgChg	RANK
WK01	194	139	138	471	157.00	167.00	▼ (10.00)	(40.77)	1	3	6	33	30	33 / 30	30	29-30	197.77		27
WK02	193	210	175	578	192.67	167.00	▲ 25.67	(8.67)	3	13	32	26	★ 7	26 / 7	36	35-36	201.33	—	4
WK03	155	178	171	504	168.00	167.00	▲ 1.00	(33.56)	2	5	8	32	28	32 / 28	27	27-28	201.56	—	21
WK04	168	123	176	467	155.67	168.33	▼ (12.67)	(44.29)	1	1	2	37	36	37 / 36	31	31-32	199.96	▲ 1.33	28
WK05	125	202	180	507	169.00	168.47	▲ 0.53	(32.54)	2	2	14	35	22	35 / 22	33	33-34	201.54	—	20
WK06	160	198	157	515	171.67	169.00	▲ 2.67	(34.78)	1	4	12	33	25	33 / 25	29	29-30	206.45	—	17
WK07	212	189	171	572	190.67	172.10	▲ 18.57	(17.55)	2	9	31	29	★ 7	29 / 7	28	27-28	208.22	▲ 3.10	6
WK08	153	162	165	480	160.00	170.58	▼ (10.58)	(40.92)	0	3	5	34	32	34 / 32	34	33-34	200.92	▼ (1.51)	26
WK09	210	144	193	547	182.33	171.89	▲ 10.44	(25.39)	2	2	27	36	★ 11	36 / 11	32	31-32	207.72	▲ 1.31	11
WK10	197	158	146	501	167.00	171.40	▼ (4.40)	(35.91)	1	2	14	35	23	35 / 23	35	35-36	202.91	▲ (0.49)	22
WK11	157	185	211	553	184.33	172.58	▲ 11.76	(15.79)	2	12	28	26	★ 10	26 / 10	36	35-36	200.12	▲ 1.18	9
WK12	165	184	164	513	171.00	172.44	▼ (1.44)	(32.89)	1	3	12	35	26	35 / 26	27	27-28	203.89	—	18
WK13	158	212	212	582	194.00	174.10	▲ 19.90	(14.36)	2	6	23	29	★ 13	29 / 13	29	29-30	208.36	▲ 1.66	3
WK14	188	197	169	554	184.67	174.86	▲ 9.81	(16.99)	2	9	26	28	★ 11	28 / 11	32	31-32	201.66	—	8
WK15	171	138	174	483	161.00	173.93	▼ (12.93)	(39.35)	1	2	7	36	31	36 / 31	34	33-34	200.35	—	25
WK16	✓ 254	179	191	624	208.00	176.06	▲ 31.94	7.86	3	20	35	17	★ 2	17 / 2	36	35-36	200.14	▲ 2.13	2
WK17	177	232	168	577	192.33	177.02	▲ 15.31	(16.26)	1	8	22	28	★ 14	28 / 14	28	27-28	208.59	—	5
WK18	162	159	143	464	154.67	175.78	▼ (21.11)	(47.87)	0	2	2	32	32	32 / 32	31	31-32	202.54	▼ (1.24)	29
WK19	166	177	181	524	174.67	175.72	▼ (1.05)	(30.43)	2	4	8	32	28	32 / 28	35	35-36	205.09	—	15
WK20	163	210	165	538	179.33	175.90	▲ 3.43	(19.81)	1	7	17	29	19	29 / 19	33	33-34	199.15	—	12
WK21	173	165	174	512	170.67	175.65	▼ (4.98)	(24.74)	0	7	16	31	22	31 / 22	32	31-32	195.40	—	19
WK22	179	197	173	549	183.00	175.98	▲ 7.02	(17.71)	2	9	25	31	★ 15	31 / 15	0		200.71	—	10
WK23	186	164	185	535	178.33	176.09	▲ 2.25	(29.79)	2	5	13	30	22	30 / 22	32	31-32	208.12	—	13
WK24	163	170	187	520	173.33	175.97	▼ (2.64)	(35.67)	1	2	8	34	28	34 / 28	28	27-28	209.00	—	16
WK25	182	192	160	534	178.00	176.05	▲ 1.95	(25.85)	2	2	15	31	18	31 / 18	33	33-34	203.85	—	14
WK26	148	160	154	462	154.00	175.21	▼ (21.21)	(46.92)	0	1	1	35	35	35 / 35	35	35-36	200.92	—	30
WK27	161	176	149	486	162.00	174.72	▼ (12.72)	(39.86)	1	3	2	33	33	33 / 33	29	29-30	201.86	—	23
WK28	171	171	144	486	162.00	174.26	▼ (12.26)	(41.38)	0	2	7	37	32	37 / 32	31	31-32	203.38	—	24
WK29	159	163	123	445	148.33	173.37	▼ (25.03)	(54.04)	0	2	0	36	38	36 / 38	34	33-34	202.38	—	32
WK30	152	172	133	457	152.33	172.67	▼ (20.33)	(52.38)	0	1	2	37	36	37 / 36	30	29-30	204.71	—	31
WK31	244	221	165	630	210.00	173.87	▲ 36.13	10.50	2	24	36	★ 14	★ 2	14 / 2	36	35-36	199.50	▲ 1.20	1
WK32	189	197	170	556	185.33	174.23	▲ 11.10	(15.50)	2	6	29	32	★ 9	32 / 9	0		200.83	—	7
WK33						174.23								/				-	
WK34						174.23								/				-	
WK35						174.23								/				-	
Average	176.09	178.88	167.72	522.69	174.23	173.20	1.13	(28.55)	1.68	5.66	15.65	31.34	21.78	31 / 21	32.08		202.78	(1.03)	

GamesOver%= 43.75% PwrWin%= 40.65%

Game by Game, Pair by Pair

	High	Low	Avg	Last 5	27-28	29-30	31-32	33-34	35-36
Game 1	254.00	125.00	176.09	183.00	174.40	165.00	179.71	158.83	194.14
Game 2	232.00	123.00	178.88	184.80	190.60	179.40	160.43	177.83	184.29
Game 3	212.00	123.00	167.72	147.00	172.20	157.80	169.14	161.17	174.71
Average	177.02	167.00	174.23	171.60	179.07	167.40	169.76	165.94	184.38
Bowled					5	5	7	6	7

Top 5 Weeks

Top 5	Games	Series	Week	Game1	Game2	Game3	AvgWk	Average	Field Avg
1st	254	630	WK31	244	221	165	210.00	173.87	199.50
2nd	244	624	WK16	254	179	191	208.00	176.06	200.14
3rd	232	582	WK13	158	212	212	194.00	174.10	208.36
4th	221	578	WK02	193	210	175	192.67	167.00	201.33
5th	212	577	WK17	177	232	168	192.33	177.02	208.59

Top Finishes

Finishes	Scratch	Handicap
1st	0	0
Top 5	0	2
Top 10	0	6
Top 15	1	11

Last 5 Weeks

WK	Scratch	Hdcp
WK28	37	32
WK29	36	38
WK30	37	36
WK31	14	2
WK32	32	9
5 wk avg	31	23
Current	31	21
Difference	0	-2

Bowler of the Year

Criteria#	Points	Totals
POY 1	181	Total Pts 940.5
POY 2	485	Behind -1702
POY 3	212.5	POY Rank 33
POY 4	1	
POY 5	61	