

# Kory C.

**Bowler's Dashboard**  
**BUSINESSMEN**  
 2015/2016  
 Results as of WK32

## PERFORMANCE MEASURE

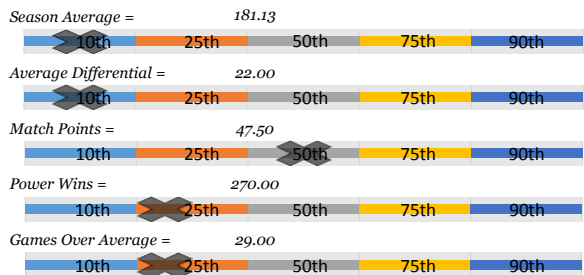

## Season Average

181.13

OverAvg (%)

0.453



**BOWLER of the YEAR**

## Avg Differential

-21.29

PowerWin (%)

0.332

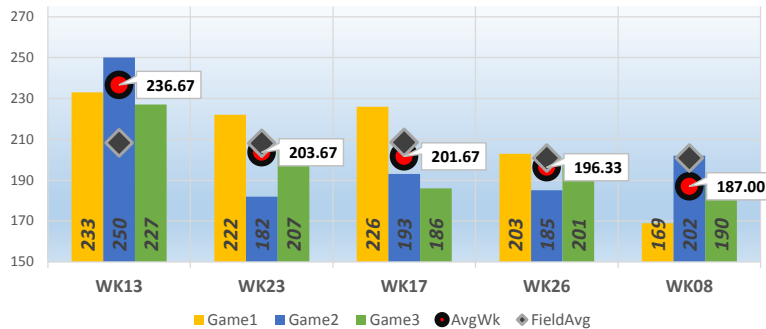

www.bowlerstats.com/statsheet/businessmen/Kory\_C.pdf

## GAME SCATTERGRAM

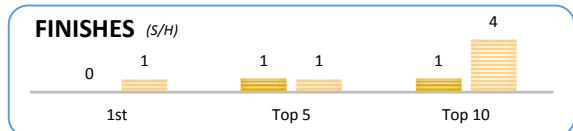
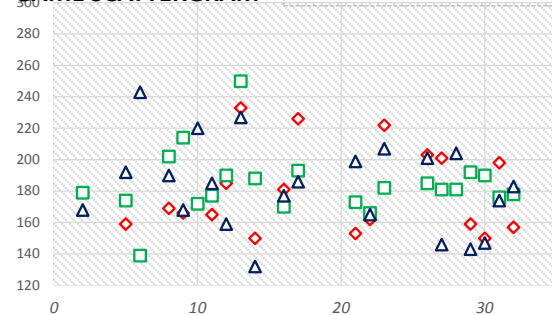

## TOP GAMES/SERIES

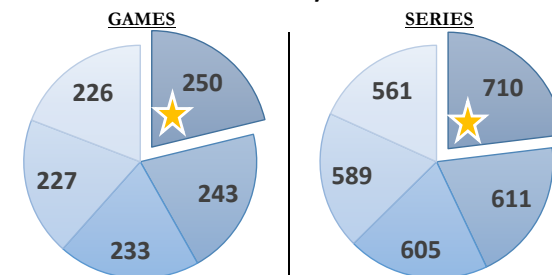

## GAME AVERAGE

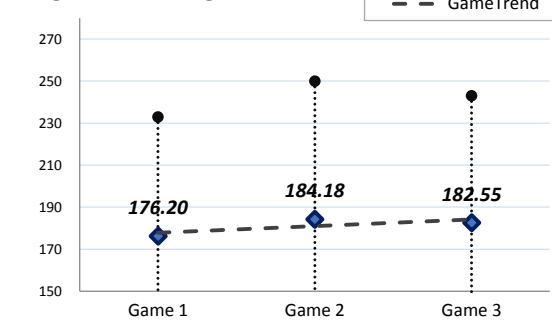

## WEEKLY ANALYSIS

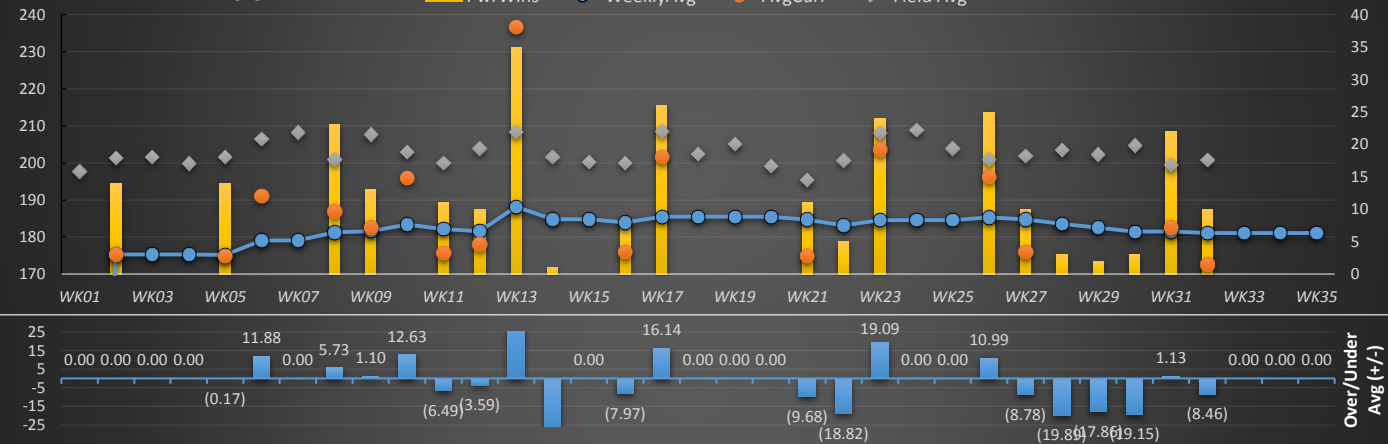

Last 5 Wks	Avg	Game 1	Game 2	Game 3	Series	Avg +/-	Change	AvgDiff	#OverAvg	PwrWins	Sch/Hdcp	Lane	GM Trend
WK28	183.56	106	181	204	491	(19.89)	(1.22)	-39.72	1	3.0	35 / 36	31-32	
WK29	182.53	159	192	143	494	(17.86)	(1.03)	-37.71	1	2.0	35 / 36	29-30	
WK30	181.48	150	190	147	487	(19.15)	(1.04)	-42.38	1	3.0	36 / 35	35-36	
WK31	181.54	198	176	174	548	1.13	0.06	-16.83	1	10.0	29 / 14	33-34	
WK32	181.13	157	178	183	518	(8.46)	(0.42)	-28.17	1	10.0	34 / 28		
<b>Avg (5WK)</b>	182.05	154.00	183.40	170.20	507.60	(12.85)	(0.73)	-32.96	1.00	8.0	33 / 29		
<b>vs. Current</b>	▼-0.27	▼-22.20	▼-0.78	▼-12.35	▼-19.31	▼-11.81	▼-1.92	▼-11.67	▼-0.45	▼-5.50	-3 / -5		

## LANE PERFORMANCE

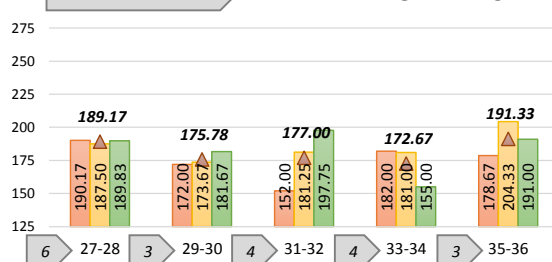

Current Week = WK32																				
*Week#	*Game1	*Game2	*Game3	*Series(S)	*AvgCurr	*AvgUsed	*+/- Avg	*AvgDiff	*GmsOver	*Pwr(S)	*Pwr(H)	*Place(S)	*Place(H)	(S) / (H)	*Lane	Pair	FieldAvg	AvgChg	RANK	
WK01				526	175.33	175.33	▲ 0.00	(26.00)	2	4	14	34	24	34 / 24	34	33-34	197.77		12	
WK02	179	179	168			175.33											201.33	-		
WK03						175.33											201.56	-		
WK04						175.33											199.96	-		
WK05	159	174	192	525	175.00	175.17	▼ (0.17)	(26.54)	1	3	14	34	22	34 / 22	27	27-28	201.54	(0.17)	13	
WK06	0	139	243	382	191.00	179.13	▲ 11.88	(15.45)	1	0	0	37	37	37 / 37	30	29-30	206.45	▲ 3.96	22	
WK07						179.13											208.22	-		
WK08	169	202	190	561	187.00	181.27	▲ 5.73	(13.92)	2	10	23	27	14	27 / 14	32	31-32	200.92	▲ 2.15	5	
WK09	166	214	168	548	182.67	181.57	▲ 1.10	(25.05)	1	3	13	35	23	35 / 23	28	27-28	207.72	▲ 0.30	6	
WK10	0	172	220	392	196.00	183.38	▲ 12.63	(6.91)	1	1	0	36	37	36 / 37	31	31-32	202.91	▲ 1.80	21	
WK11	165	177	185	527	175.67	182.16	▼ (6.49)	(24.46)	1	5	11	33	27	33 / 27	28	27-28	200.12	▼ (1.22)	11	
WK12	185	190	159	534	178.00	181.59	▼ (3.59)	(25.89)	2	6	10	32	28	32 / 28	29	29-30	203.89	(0.57)	8	
WK13	233	✓ 250	227	✓ 710	236.67	188.20	▲ 48.47	28.31	3	31	35	5	1	5 / 1	35	35-36	208.36	▲ 6.61	1	
WK14	150	188	132	470	156.67	184.82	▼ (28.15)	(44.99)	1	3	1	34	36	34 / 36	34	33-34	201.66	▼ (3.38)	20	
WK15						184.82											200.35	-		
WK16	181	170	177	528	176.00	183.97	▼ (7.97)	(24.14)	0	5	8	31	28	31 / 28	32	31-32	200.14	(0.85)	9	
WK17	226	193	186	605	201.67	185.53	▲ 16.14	(6.93)	3	13	26	23	10	23 / 10	27	27-28	208.59	▲ 1.56	3	
WK18						185.53											202.54	-		
WK19						185.53											205.09	-		
WK20						185.53											199.15	-		
WK21	153	173	199	525	175.00	184.68	▼ (9.68)	(20.40)	1	8	11	30	27	30 / 27	36	35-36	195.40	(0.85)	14	
WK22	162	166	165	493	164.33	183.15	▼ (18.82)	(36.38)	0	3	5	37	35	37 / 35	0		200.71	▼ (1.53)	17	
WK23	222	182	207	611	203.67	184.58	▲ 19.09	(4.46)	2	14	24	20	10	20 / 10	28	27-28	208.12	▲ 1.43	2	
WK24						184.58											209.00	-		
WK25						184.58											203.85	-		
WK26	203	185	201	589	196.33	185.35	▲ 10.99	(4.58)	2	12	25	24	10	24 / 10	27	27-28	200.92	0.77	4	
WK27	201	181	146	528	176.00	184.78	▼ (8.78)	(25.86)	1	7	10	28	26	28 / 26	33	33-34	201.86	(0.57)	10	
WK28	106	181	204	491	163.67	183.56	▼ (19.89)	(39.72)	1	3	3	35	36	35 / 36	32	31-32	203.38	▼ (1.22)	18	
WK29	159	192	143	494	164.67	182.53	▼ (17.86)	(37.71)	1	3	2	35	36	35 / 36	29	29-30	202.38	▼ (1.03)	16	
WK30	150	190	147	487	162.33	181.48	▼ (19.15)	(42.38)	1	2	3	36	35	36 / 35	36	35-36	204.71	▼ (1.04)	19	
WK31	198	176	174	548	182.67	181.54	▲ 1.13	(16.83)	1	9	22	29	14	29 / 14	34	33-34	199.50	0.06	7	
WK32	157	178	183	518	172.67	181.13	▼ (8.46)	(28.17)	1	4	10	34	28	34 / 28	0		200.83	(0.42)	15	
WK33						181.13												-		
WK34						181.13												-		
WK35						181.13												-		
<b>Average</b>	<b>176.20</b>	<b>184.18</b>	<b>182.55</b>	<b>526.91</b>	<b>181.50</b>	<b>182.31</b>	<b>(1.04)</b>	<b>(21.29)</b>	<b>1.45</b>	<b>7.10</b>	<b>13.50</b>	<b>30.41</b>	<b>24.73</b>	<b>30 / 24</b>	<b>31.24</b>		<b>202.78</b>	<b>1.19</b>		
	2	0	0					GamesOver%=	45.31%	PwrWin%=	33.25%									

**Game by Game, Pair by Pair**

	High	Low	Avg	Last 5	27-28	29-30	31-32	33-34	35-36
Game 1	233.00	106.00	176.20	154.00	190.17	172.00	152.00	182.00	178.67
Game 2	250.00	139.00	184.18	183.40	187.50	173.67	181.25	181.00	204.33
Game 3	243.00	132.00	182.55	170.20	189.83	181.67	197.75	155.00	191.00
Average	188.20	175.17	181.13	169.20	189.17	175.78	177.00	172.67	191.33
Bowled				6	3	4	4	3	

**Top 5 Weeks**

Top 5	Games	Series	Week	Game1	Game2	Game3	AvgWk	Average	Field Avg
1st	250	710	WK13	233	250	227	236.67	188.20	208.36
2nd	243	611	WK23	222	182	207	203.67	184.58	208.12
3rd	233	605	WK17	226	193	186	201.67	185.53	208.59
4th	227	589	WK26	203	185	201	196.33	185.35	200.92
5th	226	561	WK08	169	202	190	187.00	181.27	200.92

**Top Finishes**

Finishes	Scratch	Handicap
1st	0	1
Top 5	1	1
Top 10	1	4
Top 15	1	6

**Last 5 Weeks**

WK	Scratch	Hdcp
WK28	35	36
WK29	35	36
WK30	36	35
WK31	29	14
WK32	34	28
5 wk avg	33	29
Current	30	24
Difference	-3	-5

**Bowler of the Year**

Criteria#	Points	Totals
*POY* 1	149	Total Pts 733.5
*POY* 2	270	Behind -1909
*POY* 3	237.5	POY Rank 38
*POY* 4	16	
*POY* 5	61	