

John V.

Bowler's Dashboard
BUSINESSMEN
2015/2016
Results as of WK32

PERFORMANCE MEASURE

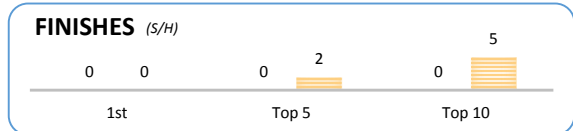
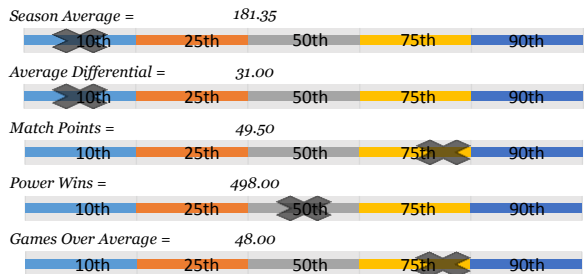

Season Average

181.35

OverAvg (%)

0.516



BOWLER of the YEAR

Avg Differential

-21.44

PowerWin (%)

0.434

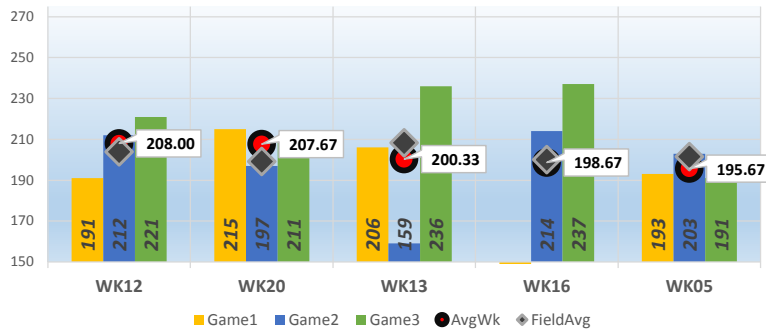

www.bowlerstats.com/statsheet/businessmen/John_V.pdf

GAME SCATTERGRAM

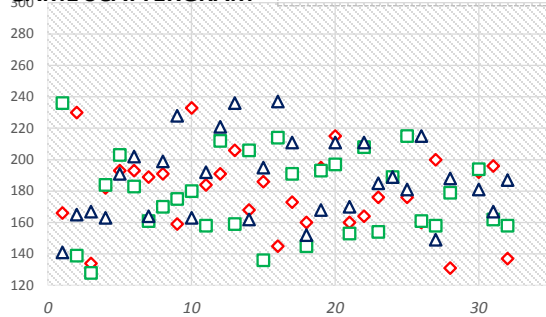

TOP GAMES/SERIES

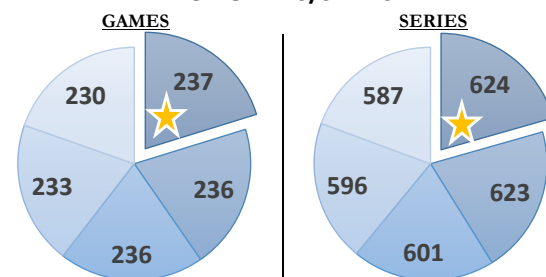

GAME AVERAGE

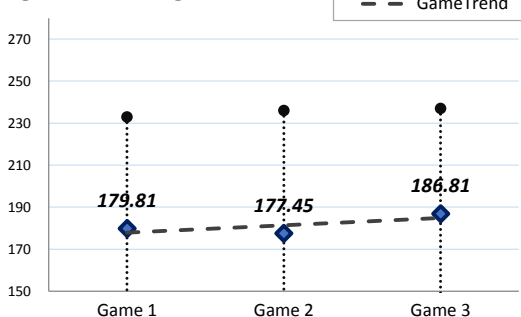

WEEKLY ANALYSIS

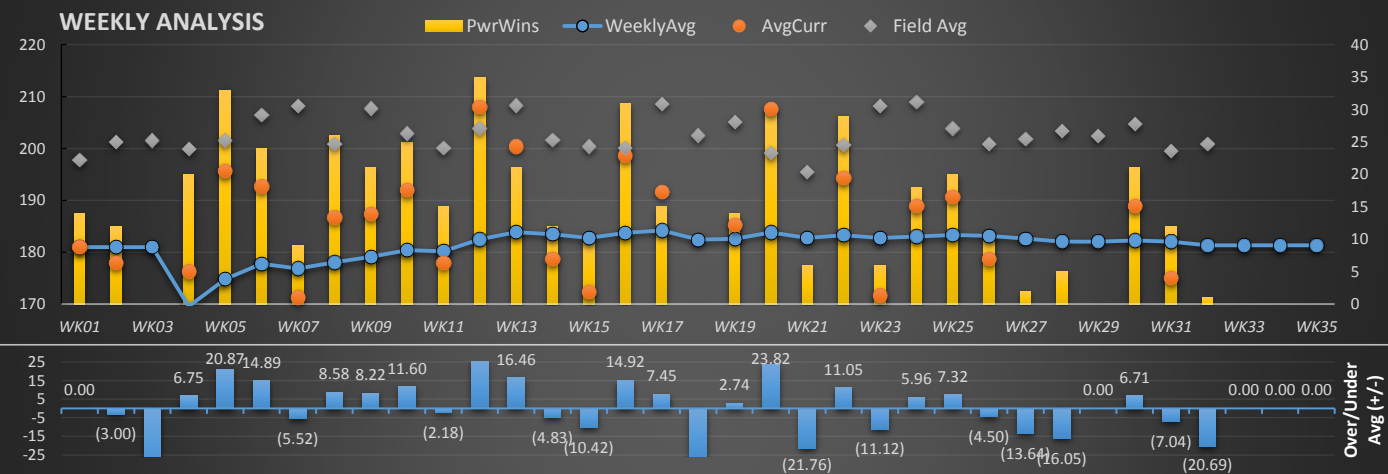

Last 5 Wks	Avg	Game 1	Game 2	Game 3	Series	Avg +/-	Change	AvgDiff	#OverAvg	PwrWins	Sch/Hdcp	Lane	GM Trend
WK28	182.05	131	179	188	498	(16.95)	(0.59)	-37.38	1	5.0	33 / 34	31-32	
WK29	182.05						0.00			/			
WK30	182.29	192	194	181	567	6.71	0.24	-15.71	2	21.0	30 / 17	29-30	
WK31	182.04	196	162	167	525	(7.64)	(0.24)	-24.50	1	12.0	34 / 25	35-36	
WK32	181.35	137	158	187	482	(20.69)	(0.69)	-40.17	1	1.0	36 / 37		
Avg (5WK)	181.96	164.00	173.25	180.75	518.00	(9.27)	(0.26)	-29.44	1.25	9.8	33 / 28		
vs. Current	▲ 0.69	▼ -15.81	▼ -4.20	▼ -6.06	▼ -26.06	▼ -9.40	▼ -0.16	▼ -8.00	▼ -0.46	▼ -7.42	-4 / -8		

of weeks on pair **LANE PERFORMANCE**

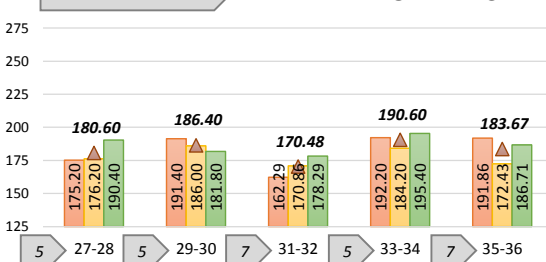

WK32		Current Week =				WK32															
*Week#	*Game1	*Game2	*Game3	*Series(S)	*AvgCurr	*AvgUsed	*+/- Avg	*AvgDiff	*GmsOver	*Pwr(S)	*Pwr(H)	*Place(S)	*Place(H)	(S) / (H)	*Lane	Pair	FieldAvg	AvgChg	RANK		
WK01	166	236	141	543	181.00	181.00	0.00	(16.77)	1	6	14	30	21	30 / 21	30	29-30	197.77		16		
WK02	230	139	165	534	178.00	181.00	(3.00)	(23.33)	1	6	12	33	27	33 / 27	36	35-36	201.33	-	19		
WK03	134	128	167	429	143.00	181.00	(38.00)	(58.56)	0	1	0	36	37	36 / 37	27	27-28	201.56	-	31		
WK04	182	184	163	529	176.33	169.58	6.75	(23.62)	2	4	20	34	18	34 / 18	31	31-32	199.96	(11.42)	21		
WK05	193	203	191	587	195.67	174.80	20.87	(5.87)	3	12	33	25	4	25 / 4	33	33-34	201.54	5.22	5		
WK06	193	183	202	578	192.67	177.78	14.89	(13.78)	3	13	24	24	13	24 / 13	29	29-30	206.45	2.98	7		
WK07	189	161	164	514	171.33	176.86	(5.52)	(36.89)	1	2	9	36	29	36 / 29	28	27-28	208.22	(0.92)	25		
WK08	191	170	199	560	186.67	178.08	8.58	(14.25)	2	9	26	28	11	28 / 11	34	33-34	200.92	1.23	14		
WK09	159	175	228	562	187.33	179.11	8.22	(20.39)	1	7	21	31	17	31 / 17	32	31-32	207.72	1.03	13		
WK10	233	180	163	576	192.00	180.40	11.60	(10.91)	1	12	25	24	12	24 / 12	35	35-36	202.91	1.29	8		
WK11	184	158	192	534	178.00	180.18	(2.18)	(22.12)	2	7	15	31	23	31 / 23	36	35-36	200.12	(0.22)	20		
WK12	191	212	221	624	208.00	182.50	25.50	4.11	3	21	35	17	3	17 / 3	27	27-28	203.89	2.32	1		
WK13	206	159	236	601	200.33	183.87	16.46	(8.03)	2	12	21	24	15	24 / 15	29	29-30	208.36	1.37	3		
WK14	168	206	162	536	178.67	183.50	(4.83)	(22.99)	1	6	12	31	25	31 / 25	32	31-32	201.66	(0.37)	17		
WK15	186	136	195	517	172.33	182.76	(10.42)	(28.02)	2	7	10	31	28	31 / 28	34	33-34	200.35	(0.74)	23		
WK16	145	214	237	596	198.67	183.75	14.92	(1.47)	2	17	31	20	6	20 / 6	36	35-36	200.14	0.99	4		
WK17	173	191	211	575	191.67	184.22	7.45	(16.93)	2	7	15	29	20	29 / 20	28	27-28	208.59	0.47	9		
WK18	160	145	152	457	152.33	182.44	(30.11)	(50.21)	0	1	0	33	34	33 / 34	31	31-32	202.54	(1.77)	30		
WK19	195	193	168	556	185.33	182.60	2.74	(19.76)	2	7	14	29	22	29 / 22	35	35-36	205.09	0.15	15		
WK20	215	197	211	623	207.67	183.85	23.82	8.52	3	20	30	16	6	16 / 6	33	33-34	199.15	1.25	2		
WK21	160	153	170	483	161.00	182.76	(21.76)	(34.40)	0	6	6	32	31	32 / 31	32	31-32	195.40	(1.09)	28		
WK22	164	208	211	583	194.33	183.29	11.05	(6.38)	2	12	29	28	10	28 / 10	0		200.71	0.53	6		
WK23	176	154	185	515	171.67	182.78	(11.12)	(36.46)	1	2	6	33	29	33 / 29	32	31-32	208.12	(0.51)	24		
WK24	189	189	189	567	189.00	183.04	5.96	(20.00)	3	5	18	31	18	31 / 18	28	27-28	209.00	0.26	11		
WK25	176	215	181	572	190.67	183.35	7.32	(13.18)	1	10	20	23	13	23 / 13	33	33-34	203.85	0.31	10		
WK26	160	161	215	536	178.67	183.17	(4.50)	(22.25)	1	7	11	29	25	29 / 25	35	35-36	200.92	(0.18)	18		
WK27	200	158	149	507	169.00	182.64	(13.64)	(32.86)	1	4	2	31	33	31 / 33	29	29-30	201.86	(0.52)	26		
WK28	131	179	188	498	166.00	182.05	(16.05)	(37.38)	1	6	5	33	34	33 / 34	31	31-32	203.38	(0.59)	27		
WK29						182.05								/			202.38	-			
WK30	192	194	181	567	189.00	182.29	6.71	(15.71)	2	8	21	30	17	30 / 17	30	29-30	204.71	0.24	12		
WK31	196	162	167	525	175.00	182.04	(7.04)	(24.50)	1	4	12	34	25	34 / 25	36	35-36	199.50	(0.24)	22		
WK32	137	158	187	482	160.67	181.35	(20.69)	(40.17)	1	2	1	36	37	36 / 37	0		200.83	(0.69)	29		
WK33						181.35								/				-			
WK34						181.35								/				-			
WK35						181.35								/				-			
Average	179.81	177.45	186.81	544.06	181.35	181.26	0.13	(21.44)	1.71	7.84	17.17	29.10	20.74	29 / 20	32.00		202.78	(0.09)			

GamesOver%= 51.61% PwrWin%= 43.35%

Game by Game, Pair by Pair

	High	Low	Avg	Last 5	27-28	29-30	31-32	33-34	35-36
Game 1	233.00	131.00	179.81	164.00	175.20	191.40	162.29	192.20	191.86
Game 2	236.00	128.00	177.45	173.25	176.20	186.00	170.86	184.20	172.43
Game 3	237.00	141.00	186.81	180.75	190.40	181.80	178.29	195.40	186.71
Average	184.22	169.58	181.35	172.67	180.60	186.40	170.48	190.60	183.67
Bowled					5	5	7	5	7

Top 5 Weeks

Top 5	Games	Series	Week	Game1	Game2	Game3	AvgWk	Average	Field Avg
1st	237	624	WK12	191	212	221	208.00	182.50	203.89
2nd	236	623	WK20	215	197	211	207.67	183.85	199.15
3rd	236	601	WK13	206	159	236	200.33	183.87	208.36
4th	233	596	WK16	145	214	237	198.67	183.75	200.14
5th	230	587	WK05	193	203	191	195.67	174.80	201.54

Top Finishes

Finishes	Scratch	Handicap
1st	0	0
Top 5	0	2
Top 10	0	5
Top 15	0	10

Last 5 Weeks

WK	Scratch	Hdcp
WK28	33	34
WK29	#VALUE!	#VALUE!
WK30	30	17
WK31	34	25
WK32	36	37
5 wk avg	33	28
Current	29	20
Difference	-4	-8

Bowler of the Year

Criteria#	Points	Totals
POY 1	243	Total Pts 1043.5
POY 2	498	Behind -1599
POY 3	247.5	POY Rank 29
POY 4	0	
POY 5	55	