

Joe B.

Bowler's Dashboard  
**BUSINESSMEN**  
 2015/2016  
 Results as of WK32

PERFORMANCE MEASURE

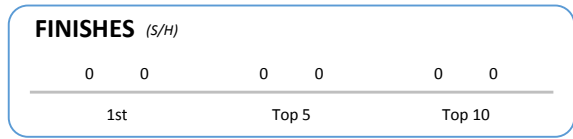
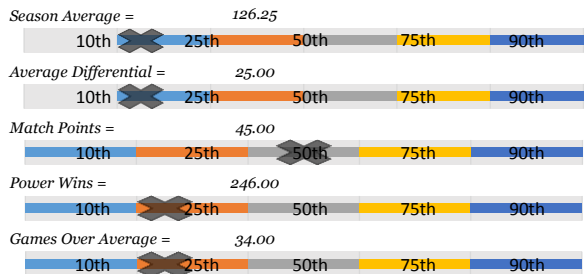

Season Average 126.25  
 OverAvg (%) 0.453  
 Avg Differential -76.12  
 PowerWin (%) 0.268

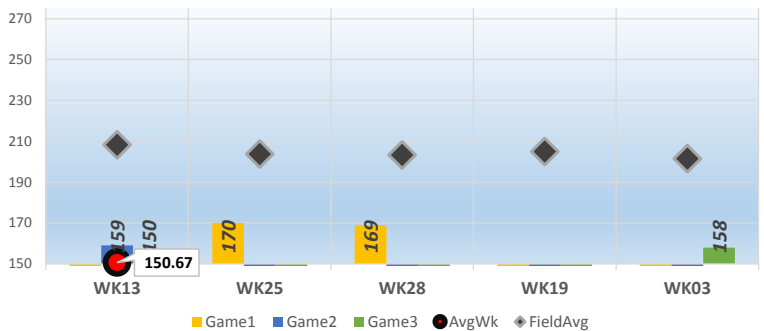

GAME SCATTERGRAM

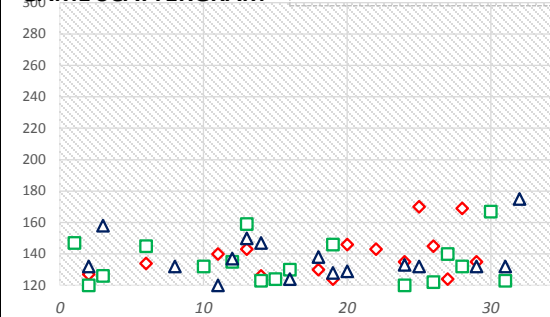

TOP GAMES/SERIES

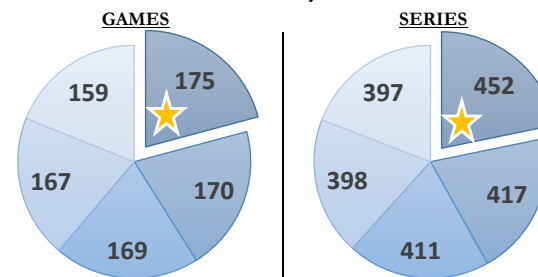

GAME AVERAGE

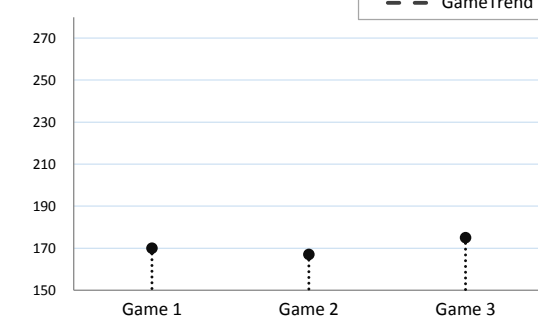

WEEKLY ANALYSIS

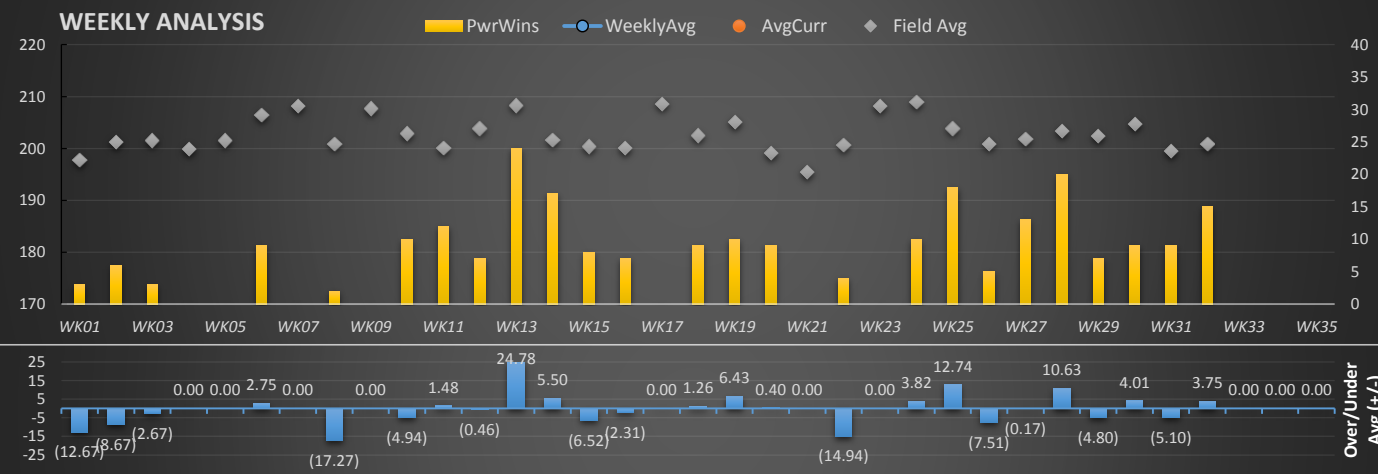

Last 5 Wks	Avg	Game 1	Game 2	Game 3	Series	Avg +/-	Change	AvgDiff	#OverAvg	PwrWins	Sch/Hdcp	Lane	GM Trend
WK28	126.37	169	132	110	411	10.63	0.53	-66.38	2	20.0	39 / 17	29-30	
WK29	126.14	135	97	132	364	(4.80)	(0.23)	-81.04	2	7.0	38 / 31	31-32	
WK30	126.32	117	167	107	391	4.01	0.18	-74.38	1	9.0	38 / 29	33-34	
WK31	126.10	108	123	132	363	(5.10)	(0.22)	-78.50	1	9.0	38 / 29	35-36	
WK32	126.25	103	112	175	390	3.75	0.16	-70.83	1	15.0	38 / 22		
<b>Avg (5WK)</b>	126.23	126.40	126.20	131.20	383.80	1.70	0.08	-74.23	1.40	12.0	38 / 25		
<b>vs. Current</b>	-0.74	-0.48	1.00	4.52	5.04	2.12	-0.64	1.89	-0.08	2.16	-2 / 1		

LANE PERFORMANCE

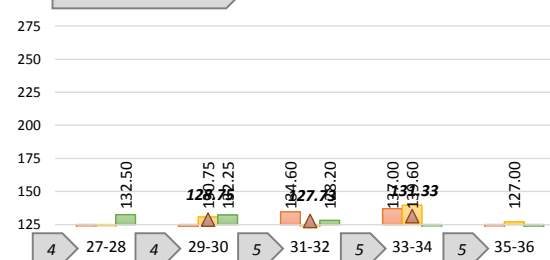

WK32				Current Week = WK32																	
*Week#	*Game1	*Game2	*Game3	*Series(S)	*AvgCurr	*AvgUsed	*+/- Avg	*AvgDiff	*GmsOver	*Pwr(S)	*Pwr(H)	*Place(S)	*Place(H)	(S) / (H)	*Lane	Pair	FieldAvg	AvgChg	RANK		
WK01	102	147	118	367	122.33	135.00	▼ (12.67)	(75.44)	● 1	0	3	36	33	36 / 33	35	35-36	197.77		17		
WK02	127	120	132	379	126.33	135.00	▼ (8.67)	(75.00)	● 0	0	6	39	33	39 / 33	32	31-32	201.33	-	13		
WK03	113	126	158	397	132.33	135.00	▼ (2.67)	(69.23)	● 1	0	3	37	34	37 / 34	29	29-30	201.56	-	5		
WK04						135.00								/			199.96	-			
WK05						135.00								/			201.54	-			
WK06	134	145	113	392	130.67	127.92	▲ 2.75	(75.78)	● 2	1	9	36	28	36 / 28	34	33-34	206.45	▼ (7.08)	7		
WK07						127.92								/			208.22	-			
WK08	101	86	132	319	106.33	123.60	▼ (17.27)	(94.59)	● 1	0	2	37	35	37 / 35	28	27-28	200.92	▼ (4.32)	25		
WK09						123.60								/			207.72	-			
WK10	109	132	112	353	117.67	122.61	▼ (4.94)	(85.24)	● 1	0	10	37	27	37 / 27	36	35-36	202.91	▼ (0.99)	23		
WK11	140	113	120	373	124.33	122.86	▲ 1.48	(75.79)	● 1	0	12	38	26	38 / 26	35	35-36	200.12	▼ 0.25	15		
WK12	95	135	137	367	122.33	122.79	▼ (0.46)	(81.56)	● 2	0	7	38	30	38 / 30	30	29-30	203.89	▼ (0.07)	18		
WK13	143	159	150	452	150.67	125.89	▲ 24.78	(57.69)	● 3	0	24	36	12	36 / 12	33	33-34	208.36	▲ 3.10	1		
WK14	126	123	147	396	132.00	126.50	▲ 5.50	(69.66)	● 1	0	17	37	19	37 / 19	28	27-28	201.66	▼ 0.61	6		
WK15	117	124	117	358	119.33	125.85	▼ (6.52)	(81.02)	● 0	0	8	38	30	38 / 30	32	31-32	200.35	▼ (0.65)	21		
WK16	116	130	124	370	123.33	125.64	▼ (2.31)	(76.80)	● 1	1	7	36	30	36 / 30	29	29-30	200.14	▼ (0.21)	16		
WK17						125.64								/			208.59	-			
WK18	130	113	138	381	127.00	125.74	▲ 1.26	(75.54)	● 2	0	9	34	25	34 / 25	27	27-28	202.54	▼ 0.10	11		
WK19	124	146	128	398	132.67	126.24	▲ 6.43	(72.43)	● 2	0	10	36	26	36 / 26	31	31-32	205.09	▼ 0.49	4		
WK20	146	105	129	380	126.67	126.27	▲ 0.40	(72.48)	● 2	3	9	33	26	33 / 26	34	33-34	199.15	▼ 0.03	12		
WK21						126.27								/			195.40	-			
WK22	143	98	90	331	110.33	125.27	▼ (14.94)	(90.38)	● 1	0	4	40	36	40 / 36	0		200.71	▼ (1.00)	24		
WK23						125.27								/			208.12	-			
WK24	135	120	133	388	129.33	125.51	▲ 3.82	(79.67)	● 2	0	10	36	25	36 / 25	36	35-36	209.00	▼ 0.24	10		
WK25	170	115	132	417	139.00	126.26	▲ 12.74	(64.85)	● 2	0	18	33	14	33 / 14	31	31-32	203.85	▼ 0.75	2		
WK26	145	122	88	355	118.33	125.84	▼ (7.51)	(82.58)	● 1	0	5	36	30	36 / 30	33	33-34	200.92	▼ (0.42)	22		
WK27	124	140	113	377	125.67	125.83	▼ (0.17)	(76.19)	● 1	0	13	36	23	36 / 23	28	27-28	201.86	▼ (0.01)	14		
WK28	169	132	110	411	137.00	126.37	▲ 10.63	(66.38)	● 2	0	20	39	17	39 / 17	30	29-30	203.38	▼ 0.53	3		
WK29	135	97	132	364	121.33	126.14	▼ (4.80)	(81.04)	● 2	0	7	38	31	38 / 31	32	31-32	202.38	▼ (0.23)	19		
WK30	117	167	107	391	130.33	126.32	▲ 4.01	(74.38)	● 1	0	9	38	29	38 / 29	34	33-34	204.71	▼ 0.18	8		
WK31	108	123	132	363	121.00	126.10	▼ (5.10)	(78.50)	● 1	0	9	38	29	38 / 29	35	35-36	199.50	▼ (0.22)	20		
WK32	103	112	175	390	130.00	126.25	▲ 3.75	(70.83)	● 1	0	15	38	22	38 / 22	0		200.83	▼ 0.16	9		
WK33						126.25								/			-	-			
WK34						126.25								/			-	-			
WK35						126.25								/			-	-			
<b>Average</b>	<b>126.88</b>	<b>125.20</b>	<b>126.68</b>	<b>378.76</b>	<b>126.25</b>	<b>126.98</b>	<b>(0.42)</b>	<b>(76.12)</b>	<b>1.48</b>	<b>1.67</b>	<b>9.84</b>	<b>36.80</b>	<b>26.80</b>	<b>36 / 26</b>	<b>31.68</b>		<b>202.78</b>	<b>0.72</b>			
	0	0	0					GamesOver%=	45.33%	PwrWin%=	26.77%										

**Game by Game, Pair by Pair**

	High	Low	Avg	Last 5	27-28	29-30	31-32	33-34	35-36
Game 1	170.00	95.00	126.88	126.40	120.25	123.25	134.60	137.00	118.80
Game 2	167.00	86.00	125.20	126.20	115.50	130.75	120.40	139.60	127.00
Game 3	175.00	88.00	126.68	131.20	132.50	132.25	128.20	117.40	123.00
Average	135.00	122.61	126.25	127.93	122.75	128.75	127.73	131.33	122.93
Bowled					4	4	5	5	5

**Top 5 Weeks**

Top 5	Games	Series	Week	Game1	Game2	Game3	AvgWk	Average	Field Avg
1st	175	452	WK13	143	159	150	150.67	125.89	208.36
2nd	170	417	WK25	170	115	132	139.00	126.26	203.85
3rd	169	411	WK28	169	132	110	137.00	126.37	203.38
4th	167	398	WK19	124	146	128	132.67	126.24	205.09
5th	159	397	WK03	113	126	158	132.33	135.00	201.56

**Top Finishes**

Finishes	Scratch	Handicap
1st	0	0
Top 5	0	0
Top 10	0	0
Top 15	0	2

**Last 5 Weeks**

WK	Scratch	Hdcp
WK28	39	17
WK29	38	31
WK30	38	29
WK31	38	29
WK32	38	22
5 wk avg	38	25
Current	36	26
Difference	-2	1

**Bowler of the Year**

Criteria#	Points	Totals
*POY* 1	5	Total Pts 478
*POY* 2	246	Behind -2164.5
*POY* 3	225	POY Rank 40
*POY* 4	0	
*POY* 5	2	